

CONSULTATION SUMMARY



INITIAL ASSESSMENT PHYSIOTHERAPY - OP

Patient Name: Baby Sangeetha mandal

Affix patient label here

Patient MRN: 168 5548 Age: 2y Gender: F

Occupation: Nil Dominance: Right

Chief Complaints: clc- developmental Delay

Present Medical History:

Past Medical History: Klclo- Perinatal Brain Injury Sequel. Vs D. spastic Quadriplegic CP. Microcephaly

Surgical History

No Surgical history

Pain History: side: Nil site: Nil onset: Nil Duration: Nil

Aggravating factor: Nil Relieving factor: Nil

Severity:

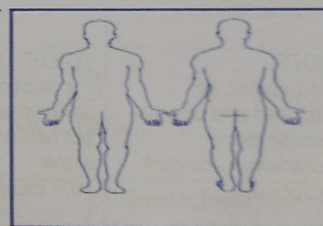
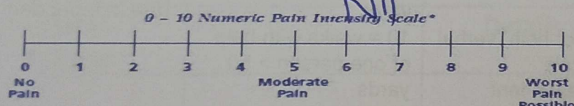

OBSERVATION	PALPATION	EXAMINATION
Built: ECTO/ ENDO/ MESO	Edema: Nil	Consciousness: Higher cortical function: Unable to Assess
Posture: Normal	Warmth: Centralised Nil	Cranial nerves: Unable to Assess
Pattern of Movement: Asynergic	Tenderness: Nil	Sensory: Unable to Assess
Type of Ventilation: Normal	Others:	Contracture/Deformity: Bilateral TA tightness
Pattern of Breathing: Normal		Involuntary movements: Nil
Skin Changes: Nil		Coordination: Impaired
Gait: unable to Assess		Muscle wasting: Nil

Muscle tone	Right	Left
UL	Hypertonia	Hypertonia
LL	Hypertonia	Hypertonia

Reflexes	Right	Left
Biceps (C5)	3+	3+
Triceps (C7)	3+	3+
Brachioradialis (C6)	3+	3+
Quadriceps (L4)	3+	3+
Plantar flexion (S1)	3+	3+

	Rt	Lt
Plantar	↓	↓
Abdominal		(+)



পশ্চিমবঙ্গ সরকার
GOVERNMENT OF WEST BENGAL

DEPARTMENT OF HEALTH AND FAMILY WELFARE

NRS MEDICAL COLLEGE AND HOSPITAL

জন্ম সনদপত্র
BIRTH CERTIFICATE



(১৯৬৯ সালের স্বাস্থ্য-মৃত্যু নিবন্ধীকরণ আইনের ধারা ১২/১৭ এবং ২০০০ সালের পশ্চিমবঙ্গ স্বাস্থ্য-মৃত্যু নিবন্ধীকরণ বিধি ৮/১৩ অনুযায়ী জাতি করা হইত।) (ISSUED UNDER SECTION 12/17 OF THE REGISTRATION OF BIRTHS & DEATHS ACT, 1969 AND RULE 8/13 OF THE WEST BENGAL REGISTRATION OF BIRTHS & DEATHS RULES 2000)

এই সনদ জাতি করা হইত। তাহা নিম্নলিখিত বিবরণী হইতে লওয়া হইয়াছে, উক্ত বিবরণী পশ্চিমবঙ্গ স্বাস্থ্য, কলকাতা জেলা, জেলা স্বাস্থ্য নিবন্ধীকরণ সনদ।
THIS IS TO CERTIFY THAT THE FOLLOWING INFORMATION HAS BEEN TAKEN FROM THE ORIGINAL RECORD OF BIRTH WHICH IS THE REGISTER FOR NRS MEDICAL COLLEGE AND HOSPITAL OF TAHISIL/BLOCK KOLKATA OF DISTRICT KOLKATA OF STATE/UNION TERRITORY WEST BENGAL INDIA.

নাম / NAME: SANGITA MONDAL

লিঙ্গ / SEX: FEMALE

জন্ম তারিখ / DATE OF BIRTH:
18-09-2021
EIGHTEENTH-SEPTEMBER-TWO THOUSAND TWENTY ONE

জন্ম স্থান / PLACE OF BIRTH:
N.R.S. MEDICAL COLLEGE AND HOSPITAL

মাতার নাম / NAME OF MOTHER:
MANJURI BARMAN MONDAL

পিতার নাম / NAME OF FATHER:
CHIRANJIT MONDAL

মাতার আদhaar নং / MOTHER'S AADHAAR NO:
XXXXXXXX2387

পিতার আদhaar নং / FATHER'S AADHAAR NO:
XXXXXXXX3530

পিতৃ-মাতৃ নামের ঠিকানা - জন্মের সময় / ADDRESS OF PARENTS AT THE TIME OF BIRTH OF THE CHILD:
GOURANGANAGAR, P.O.- GOURANGA NAGAR, P.S.- NEW TOWN, RAJARHAT GOPALPUR, RAJARHAT GOPALPUR MUNICIPALITY, NORTH TWENTY FOUR PARGANAS, WEST BENGAL- 700159

পিতা - মাতার স্থায়ী ঠিকানা / PERMANENT ADDRESS OF PARENTS:
GOURANGANAGAR, P.O.- GOURANGA NAGAR, P.S.- NEW TOWN, RAJARHAT GOPALPUR, RAJARHAT GOPALPUR MUNICIPALITY, NORTH TWENTY FOUR PARGANAS, WEST BENGAL- 700159

নিবন্ধীকরণ নং / REGISTRATION NUMBER:
B-2021: 19-90164-004899

নিবন্ধীকরণ তারিখ / DATE OF REGISTRATION:
24-09-2021

মন্তব্য / REMARKS (IF ANY):

নির্দেশ জারি তারিখ / DATE OF ISSUE:
24-09-2021

জাতি কর্তৃপক্ষ / ISSUING AUTHORITY:

উপ নিবন্ধক (জন্ম ও মৃত্যু)
SUB-REGISTRAR (BIRTH & DEATH)

NRS MEDICAL COLLEGE AND HOSPITAL

UPDATED ON:
24-09-2021 14:30:37



"THIS IS A COMPUTER GENERATED CERTIFICATE."
* THE GOVT. OF INDIA VIDE CIRCULAR NO. 1/12/2014-VS(CRS) DATED 27-JULY-2015 HAS APPROVED THIS CERTIFICATE AS A VALID LEGAL DOCUMENT FOR ALL OFFICIAL PURPOSES*.

* প্রতিটি জন্ম-মৃত্যু নিবন্ধীকরণ নিশ্চিত করা / ENSURE REGISTRATION OF EVERY BIRTH AND DEATH *





GOVERNMENT OF WEST BENGAL
DEPARTMENT OF HEALTH AND FAMILY WELFARE

NRS MEDICAL COLLEGE AND HOSPITAL



BIRTH CERTIFICATE

(12/17 OF THE REGISTRATION OF BIRTHS & DEATHS ACT, 1969 AND RULE 8/13 OF THE WEST BENGAL REGISTRATION OF BIRTHS & DEATHS RULES 2000)

THIS IS TO CERTIFY THAT THE FOLLOWING INFORMATION HAS BEEN TAKEN FROM THE ORIGINAL RECORD OF BIRTH WHICH IS THE REGISTER FOR NRS MEDICAL COLLEGE AND HOSPITAL OF TAHISIL/BLOCK KOLKATA OF DISTRICT KOLKATA OF STATE/UNION TERRITORY WEST BENGAL INDIA.

নাম / NAME: SANGITA MONDAL

লিঙ্গ / SEX: FEMALE

জন্ম তারিখ / DATE OF BIRTH:

18-09-2021

EIGHTEENTH-SEPTEMBER-TWO THOUSAND TWENTY ONE

জন্ম স্থান / PLACE OF BIRTH:

N.R.S. MEDICAL COLLEGE AND HOSPITAL

মাতার নাম / NAME OF MOTHER:

MANJURI BARMAN MONDAL

পিতার নাম / NAME OF FATHER:

CHIRANJIT MONDAL

মাতার আদhaar নং / MOTHER'S AADHAAR NO:

XXXXXXXX2387

পিতার আদhaar নং / FATHER'S AADHAAR NO:

XXXXXXXX3530

পিতৃ-মাতৃ-সন্তানদের ঠিকানা - জন্মের সময় / ADDRESS OF PARENTS AT THE TIME OF BIRTH OF THE CHILD:

GOURANGANAGAR, P.O.- GOURANGA NAGAR, P.S.- NEW TOWN, RAJARHAT GOPALPUR, RAJARHAT GOPALPUR MUNICIPALITY, NORTH TWENTY FOUR PARGANAS, WEST BENGAL- 700159

পিতা - মাতার স্থায়ী ঠিকানা / PERMANENT ADDRESS OF PARENTS:

GOURANGANAGAR, P.O.- GOURANGA NAGAR, P.S.- NEW TOWN, RAJARHAT GOPALPUR, RAJARHAT GOPALPUR MUNICIPALITY, NORTH TWENTY FOUR PARGANAS, WEST BENGAL- 700159

নিবন্ধন নং / REGISTRATION NUMBER:

B-2021: 19-90164-004899

নিবন্ধন তারিখ / DATE OF REGISTRATION:

24-09-2021

মন্তব্য / REMARKS (IF ANY):

নির্দেশ তারিখ / DATE OF ISSUE:

24-09-2021

প্রদানকারী কর্তৃপক্ষ / ISSUING AUTHORITY:

উপ নিবন্ধক (জন্ম ও মৃত্যু)
SUB-REGISTRAR (BIRTH & DEATH)

NRS MEDICAL COLLEGE AND HOSPITAL

UPDATED ON :
24-09-2021 14:30:37



"THIS IS A COMPUTER GENERATED CERTIFICATE."
* THE GOVT. OF INDIA VIDE CIRCULAR NO. 1/12/2014-VS(CRS) DATED 27-JULY-2015 HAS APPROVED THIS CERTIFICATE AS A VALID LEGAL DOCUMENT FOR ALL OFFICIAL PURPOSES*.

* প্রতিটি জন্ম-মৃত্যু নিবন্ধন নিশ্চিত করা / ENSURE REGISTRATION OF EVERY BIRTH AND DEATH *



ID: 10020001685548
Name: Sangeetha Mandal
Age: 2 Years
Gender: Female

14-10-2023 17:43:07

Vent. Rate
PR Interval
QRS Duration
QT/QTc Interval
P/QRS/T Axes
QTc:Hodges

91 bpm
108 ms
70 ms
330/384 ms
38/17/15 deg

--- Interpretation based on pediatric criteria ---
Sinus bradycardia with PAC(s)
Borderline high QRS voltage - probable normal variant
Borderline ECG

Unconfirmed Diagnosis

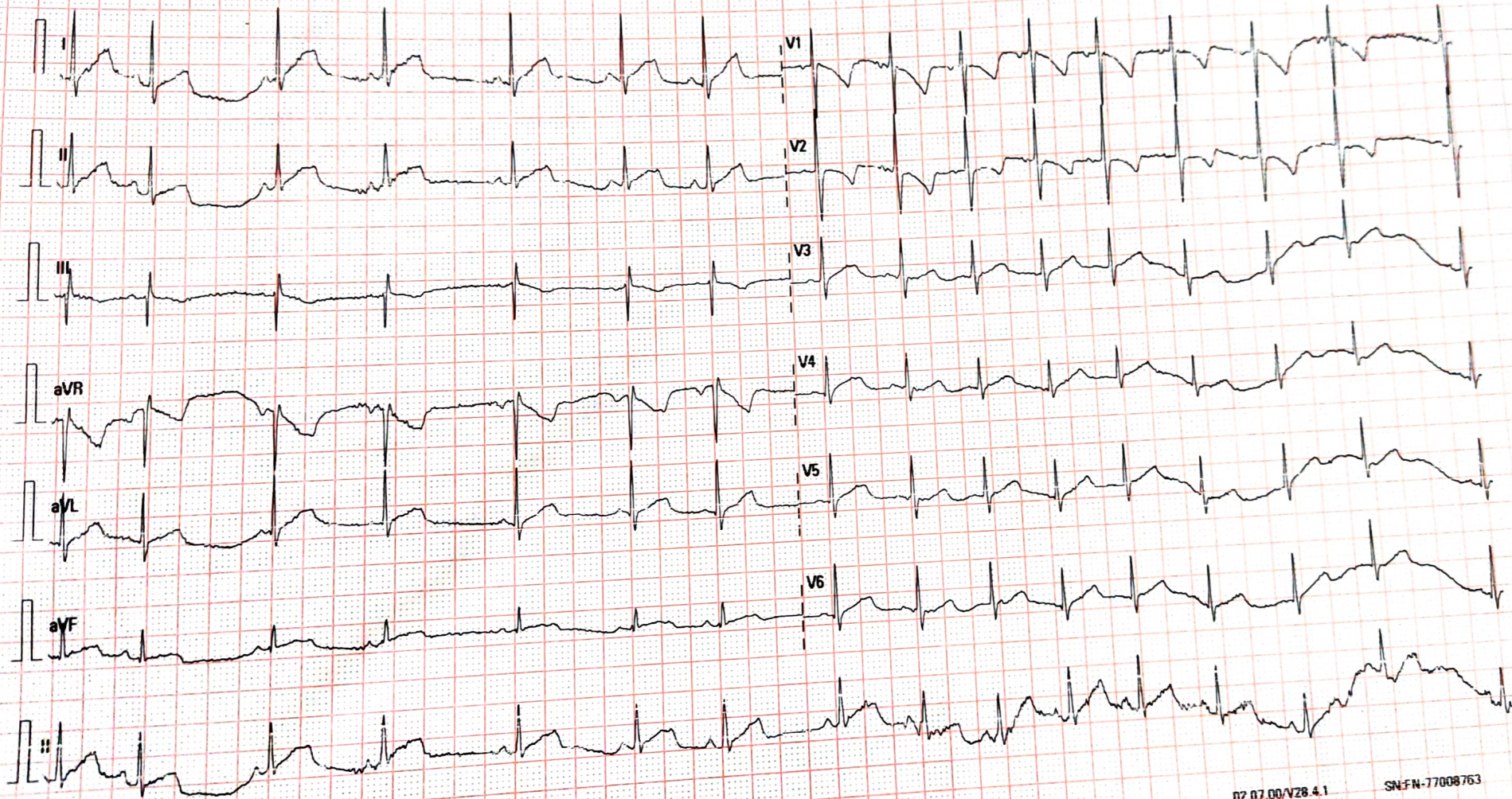

02.07.00/V28.4.1

SN:FN-77008763

NH NARAYANA HEALTH, BANGALORE

VEEG REPORT

Patient information

Date: 10-10-2023

Name: Baby. Sangeetha Mandal

Age/Sex: 2yrs/F

ID: 10020001685548

Classification:-

Dys-III right frontal spike and wave discharges

Sleep- continued activation of right frontal and bilateral parieto-temporo-occipital spike and wave discharges

Interpretation: - This record shows focal interictal epileptiform abnormalities over the right frontal and bilateral posterior head regions.

Report: - Short term video-EEG was done on 10-10-2023 for an hour. The child was sedated and slept (Triclofos) during most of the recording. Sleep activity in the form of sleep spindles were mostly symmetric and synchronous. Sleep record showed activation of right frontal and bilateral parieto-temporo-occipital spike and wave discharges. Photostimulation produced no additional abnormalities. Brief awake record showed background activity of 5-6 Hz over the posterior head region. Spike and wave discharges were seen over the right frontal region during the awake record. There was excess diffuse beta activity throughout the recording.



Referred by

Dr. Minal V Kekatpure
Pediatric Neurologist

Mazumdar Shaw Medical Center

Reported by

Dr. Gopal Krishna Dash MD, DM (Neurology)
Epileptologist

Appoi

(A Unit of Narayana Hrudayalaya Limited) CIN: L65110KA2000PLC027497

Registered Office: 258/A, Bommasandra Industrial Area, Anekal Taluk, Bangalore 560099

Hospital Address: NH Health City, 258/A, Bommasandra Industrial Area, Anekal Taluk, Bangalore 560099

Tel +91 80 712 22222 | Email: info.msmdc@narayanahealth.org | www.narayanahealth.org

1800-309-0309 (To

Emer

97384 9

DEPARTMENT OF LABORATORY MEDICINE

Patient Name : Ms. Sangeetha Mandal MRN : 10020001685548 Gender/Age : FEMALE , 2y 3m (01/07/2021)

Collected On : 10/10/2023 02:32 PM Received On : 10/10/2023 02:49 PM Reported On : 10/10/2023 03:28 PM

Barcode : 022310100953 Specimen : Whole Blood Consultant : Dr. Minal Kekatpure V(PAEDIATRIC NEUROLOGY)

Sample adequacy : Satisfactory Visit No : OP-002 Patient Mobile No : 7760982936

Test	HEMATOLOGY		Biological Reference Interval
	Result	Unit	
COMPLETE BLOOD COUNT (CBC)			
Haemoglobin (Hb%) (Photometric Measurement)	10.3 L	g/dL	11.0-14.0
Red Blood Cell Count (Electrical Impedance)	4.48	million/ μ L	3.6-5.5
PCV (Packed Cell Volume) / Hematocrit (Calculated)	33.9 L	%	34.0-40.0
MCV (Mean Corpuscular Volume) (Derived)	75.7	fL	75.0-87.0
MCH (Mean Corpuscular Haemoglobin) (Calculated)	23.1 L	pg	25.0-30.0
MCHC (Mean Corpuscular Haemoglobin Concentration) (Calculated)	30.5 L	%	31.0-37.0
Red Cell Distribution Width (RDW) (Derived)	14.1 H	%	11.6-14.0
Platelet Count (Electrical Impedance Plus Microscopy)	329	$10^3/\mu$ L	150.0-450.0
Mean Platelet Volume (MPV)	7.5	fL	7.0-11.7
Total Leucocyte Count(WBC) (Electrical Impedance)	16.1 H	$10^3/\mu$ L	5.0-15.0
DIFFERENTIAL COUNT (DC)			
Neutrophils (VCS Technology Plus Microscopy)	66.0 H	%	15.0-55.0
Lymphocytes (VCS Technology Plus Microscopy)	28.9 L	%	40.0-70.0
Monocytes (VCS Technology Plus Microscopy)	4.8	%	2.0-10.0
Eosinophils (VCS Technology Plus Microscopy)	0.1 L	%	1.0-6.0

Report relates to sample tested. Kindly correlate with clinical findings.



Narayana Hrudayalaya Limited

NH Health City, No. 258/A, Bommasandra Industrial Area
Hosur Road, Bangalore 560 099 Tel: 080 7122 2222 Fax: 080 2783 2222
CIN : U85110KA2000PLC027497, Web: narayanahealth.com

DEPARTMENT OF LABORATORY MEDICINE

Final Report

Patient Name : Ms. Sangeetha Mandal MRN : 10020001685548 Gender/Age : FEMALE , 2y 3m (01/07/2021)
Collected On : 10/10/2023 02:32 PM Received On : 10/10/2023 02:49 PM Reported On : 10/10/2023 04:59 PM
Barcode : 012310101754 Specimen : Serum Consultant : Dr. Minal Kekatpure V(PAEDIATRIC NEUROLOGY)
Sample adequacy : Satisfactory Visit No : OP-002 Patient Mobile No : 7760982936

BIOCHEMISTRY			
Test	Result	Unit	Biological Reference Interval
RENAL PACKAGE - 2 (RFT RANDOM)			
RANDOM BLOOD GLUCOSE (RBG) (Colorimetric - Glucose Oxidase Peroxidase)	85	mg/dL	70.0-140.0
Blood Urea Nitrogen (BUN) (Endpoint /Colorimetric - Urease)	10	mg/dL	7.0-17.0
Serum Creatinine (Two Point Rate - Creatinine Aminohydrolase)	0.31	mg/dL	0.2-0.43
Serum Sodium (Direct ISE - Potentiometric)	136 L	mmol/L	137.0-145.0
Serum Potassium (Direct ISE - Potentiometric)	4.5	mmol/L	3.4-4.7
Serum Chloride (Direct ISE - Potentiometric)	104	mmol/L	98.0-107.0
Serum Bicarbonate Level (Enzymatic Endpoint - PEP Carboxylase)	21.60 L	mmol/L	22.0-30.0
Serum Calcium (Colorimetric - Arsenazo Method)	9.3 L	mg/dL	9.46-11.34
Serum Magnesium (Colorimetric - Formazan Dye)	1.8 L	mg/dL	1.82-2.72
Serum Uric Acid (Colorimetric - Uricase,Peroxidase)	3.1	mg/dL	1.85-5.5
Serum Phosphorus (Colorimetric - Phosphomolybdate Formation)	4.8	mg/dL	4.52-7.09
LIVER FUNCTION TEST(LFT)			
Bilirubin Total (Colorimetric -Diazo Method)	0.17	mg/dL	0.0-2.0
Conjugated Bilirubin (Direct) (Dual Wavelength - Reflectance Spectrophotometry)	0.00	mg/dL	0.0-0.3
Unconjugated Bilirubin (Indirect) (Calculated)	0.17	mg/dL	0.0-1.1

Report relates to sample tested. Kindly correlate with clinical findings.



Narayana Hrudayalaya Limited

NH Health City, No. 258/A, Bommasandra Industrial Area
Hosur Road, Bangalore 560 099 Tel: 080 7122 2222 Fax: 080 2783 21
CIN : U185110KA2000PLC027497, Web: narayanahealth

Patient Name : Ms. Sangeetha Mandal MRN : 10020001685548 Gender/Age : FEMALE , 2y 3m (01/07/2021)

Total Protein (Colorimetric - Biuret Method)	7.00	gm/dL	6.23-7.67
Serum Albumin (Colorimetric - Bromo-Cresol Green)	4.00	gm/dL	3.9-4.9
Serum Globulin (Calculated)	3.0	gm/dL	2.0-3.5
Albumin To Globulin (A/G)Ratio (Calculated)	1.34	-	1.0-2.1
SGOT (AST) (Multipoint-Rate With P-5-P (pyridoxal-5-phosphate))	38	U/L	33.0-66.0
SGPT (ALT) (Multipoint-Rate With P-5-P (pyridoxal-5-phosphate))	21 L	U/L	24.0-45.0
Alkaline Phosphatase (ALP) (Multipoint-Rate - P-nitro Phenyl Phosphate, AMP Buffer)	190	U/L	143.0-318.0
Gamma Glutamyl Transferase (GGT) (Multipoint Rate - L-glutamyl-p-nitroanilide (Szasz Method))	14	U/L	6.0-16.0

Interpretation Notes

- Indirect Bilirubin result is a calculated parameter (Indirect Bilirubin = Total Bilirubin - Direct Bilirubin). Indirect bilirubin result includes the delta bilirubin fraction also. Delta Bilirubin is the bilirubin which is covalently bound to albumin. Delta Bilirubin is not expected to be present in healthy adults or neonates.

THYROID PROFILE (T3, T4, TSH)

Tri Iodo Thyronine (T3) (Enhanced Chemiluminescence)	1.66	ng/mL	1.39-3.01
Thyroxine (T4) (Enhanced Chemiluminescence)	10.6	µg/dl	6.87-18.7
TSH (Thyroid Stimulating Hormone) (Enhanced Chemiluminescence)	1.654	µIU/mL	0.729-4.402

Interpretation Notes

- TSH levels are subjected to circadian variation, reaching peak levels between 2 - 4.a.m. and at a minimum between 6-10 pm . The variation is of the order of 50% , hence time of the day has influence on the measured serum TSH concentrations. Alteration in concentration of Thyroid hormone binding protein can profoundly affect Total T3 and/or Total T4 levels especially in pregnancy and patients on steroid therapy. Unbound fraction (Free,T4 /Free,T3) of thyroid hormone is biologically active form and correlate more closely with clinical status of the patient than total T4/T3 concentration.

--End of Report--

Page 2 of 3



Narayana Hrudayalaya Limited

NH Health City, No. 258/A, Bommasandra Industrial Area
Hosur Road, Bangalore 560 099 Tel: 080 7122 2222 Fax: 080 2783 2648
CIN : U85110KA2000PLC027497, Web: narayanahealth.org



Medical Record

Patient ID	1070973	Visit Date	14/Oct/2023
Patient Name	BABY SANGEETHA MONDAL	Age/Sex	2 yrs / F
Payor Name	Patient	Contact No.	7890093823
Patient Address	GOURANGA NAGAR NEW TOWN, ASHWINI NAGAR		

Present Complaints

referred from MSH by Dr Minal Kekatpure for eye evaluation.

c/o spastic quadriplegic CP, microcephaly, epileptic encephalopathy, CVI.

earlier diagnosed with cataract in both eyes at Vittala Institute of Ophthalmology.

Birth History :-

FT LSCS, bwt : 2.9 kg, did not CIAB, NICU stay for 29 days in view of RDS, NCM parents

Systemic Disease History

H/o spastic quadriplegic CP, microcephaly, epileptic

Surgical History

h/o nil

Family History

nil

Drug Allergy History

Nil

Vision	Distance Vision		Near Vision	
	Right Eye	Left Eye	Right Eye	Left Eye
Unaided	FIXING	FIXING		

Finding Name	Right Eye	Left Eye
Lid	Normal	Normal
Conjunctiva	Normal	Normal
Cornea	Normal	Normal
Anterior Chamber	Normal	Normal
Iris	Normal	Normal
Pupil	Pharmacologically Dilated Pupil	Pharmacologically Dilated Pupil
Lens	Lamellar cataract	Lamellar cataract
Optic Nerve	CDR 0.5-0.6, temporal pallor	CDR 0.5-0.6, temporal pallor
Macula	Normal	Normal
Roplas	Negative	Negative

Diagnosis

Delayed Development

Developmental Cataract [M60259] in Both Eyes

Cortical Visual Impairment [H547]

Deprivation Amblyopia, Bilateral [H53013]

Visual Deprivation Nystagmus [H5503]

<http://11.1.1.152:7878/Prescription.aspx?PrescriptionMedicinePattern=1&BillCompany...> 14-10-2023

Prognosis : EXPLAINED

Doctor Remarks :

Age 2 year 2 month

Referred from MSH by Dr Minal Kekatpure for eye evaluation

C/o GDD with spastic quadriplegic CP, microcephaly, seizure disorder

Consulted Vittala institute of ophthalmology- advised nil intervention in view of clear visual axis

H/o intrauterine infection- CMV

MRI Brain-Deep WM cystic encephalomalacia changes with PVL changes EEG multifocal IEDs

2D echo- shows 3 tiny VSDs

Birth h/o: FTND, delayed cry, Birth weight-2.9kg, NICU admission- 29 days, neonatal hypoglycemia, neonatal seizures

O/E:

Wandering eye movements

Bruckers test- dull glow BE

Retinoscopy shows -15D in both eyes. However, retina does not show myopic changes. Appears to have lenticular myopia in both eyes

To plan for BE EUA with BE LA+PPC+AV+PCIOL under GA (RE first) under extreme GVP in v/o CVI after cardiology and neurology clearance

Nutritional Advice : As per physicians advice

Plan of Care :

Counselling. PAC. To show report to Dr. Minal Kekatpure.

To plan for BE EUA with BE LA+PPC+AV+PCIOL under GA (RE first) under extreme GVP in v/o CVI after cardiology and neurology clearance

Review after 1 day on 16/Oct/2023 / OR SOS

Doctor's Signature

DR. Pratibha Panmand

Dr. PRATIBHA PANMAND

Consultant-Ophthalmologist

Reg. No. MAH 2004 0000130KTK

NARAYANA NETHRALAYA

8x = 35000/-
GA = 8500/-
Gel = 1200/-

Instruction for Pre & Post Surgery Patients General

Patient's Name: Baby Sangeetha Mondal M.R.No.: 1070973
Doctor's Name: Dr. Pratibha Panmand Surgery Date:
Package: 44700/- (Excluding Pre and Post Investigation, Medicine, Food and Room)
Surgery Name: Right eye LA + ppc + Av + pc IOL ↓ GA

1. Need to bring Instruction form and patient Id card on the day of surgery and show at the main reception.
2. Take head bath before coming for surgery or one day before the surgery.
3. Please avoid any makeup, especially eye makeup on the day of surgery. Ensure that there is no nail polish as well. All jewellery (necklaces, chains, bangles, earrings and nose ring) should be removed at home before coming to the hospital.
4. The Local Anaesthesia (LA) patient should have their breakfast and medicines at home before coming for the surgery.
5. Patient should bring all the medications they are taking for systemic illness for example: Hypertension (BP), Diabetes (DM) on the day of surgery.
6. Only 1 attendant for adult and 2 attendants for children should come with the patient at the time of admission, bed is provided only for the patients.
7. Most of the surgeries are day care, if the patient wants to stay, ward charge to be payable as per ward rates.
8. GA and MAC patients should get admission one day before the surgery, ward will be provided as per the priority and the patient can also change the ward by paying ward charge separately.
9. **Cashless Corporate Policy:** 1. Details of TPA and Insurance Co. 2. Emp Id card and Corporate details. 3. Emp's PAN/ Aadhar Card (Mandatory). 4. Valid Photo Id Proof of Patient: Aadhar Card/ Driving licence/ Passport. Provide the documents to insurance desk in our hospital 4 days prior to the surgery. For the second surgery please sign the pre-authorisation form before leaving the hospital after taking the date for surgery.
10. **Cashless Individual Policy:** 1. Details of TPA and Insurance Co. 2. Current year and last two years policy copies. 3. Valid Photo Id Proof of Patient: Aadhar Card/ Driving licence/ Passport. 4. Primary policy card holder's PAN and Aadhar Card. Provide the documents to insurance desk in the hospital 4 days prior to the surgery.
1. Cashless insurance patient has to sign for the entire cashless document before getting discharged.
2. Surgery payment should be done at the time of admission, if surgery is cancelled surgery payment will be refunded by Cheque/ NEFT within 10 working days, for special lens and injection advance amount should be paid early.
3. **Payment mode:** At the time of admission insurance patient has to deposit difference in the package and pre-approval amount. If we get final approval by 5 pm paid in cash will be refunded by cash only, if paid by any card, UPI, bank transfer refund form to be filled and it will take 10 working days for NEFT/ Cheque.

ECHOCARDIOGRAPHY REPORT

Patient Name : Ms. Sangeetha Mandal
Gender/Age : Female , 2 Year 3 Months

Patient MRN : 10020001685548
Procedure Date : 10/10/2023 06:02 PM



IMPRESSION

- {S, D, S} LEVOCARDIA
- TINY ANTERIOR UPPER MUSCULAR VSD'S L TO R SHUNT
- NORMAL VALVES CHAMBERS
- NORMAL PA PRESSURE
- CONFLUENT BRANCH PA'S
- GOOD BIVENTRICULAR FUNCTION

SEGMENTAL ANALYSIS

ABDOMINAL SITUS : Solitus
CARDIAC POSITION : Levocardia
SYSTEMIC VENOUS DRAINAGE : Normal
PULMONARY VENOUS DRAINAGE : Normal
ATRIOVENTRICULAR CONNECTION : Concordant
VENTRICULOARTERIAL CONNECTION : Concordant
VENTRICULAR LOOP : d-loop

ATRIA

LEFT ATRIUM : Normal
RIGHT ATRIUM : Normal

ATRIOVENTRICULAR VALVES

MITRAL VALVE : ANNULUS(mm): 17
TRICUSPID VALVE : ANNULUS(mm): 15

VENTRICLES

LEFT VENTRICLE : Normal
RIGHT VENTRICLE : Normal

SEPTAE

INTERVENTRICULAR SEPTUM : Three tiny anterior upper muscular VSD's, L to R shunt (single i
INTERATRIAL SEPTUM : Intact

SEMILUNAR VALVES

AORTIC VALVE : ANNULUS(mm): 11
PULMONARY VALVE : ANNULUS(mm): 12

GREAT ARTERIES

AORTA : Normal
PULMONARY ARTERY : Confluent branch PA's RPA - 8mm, LPA - 10mm

ARCH

PDA : Absent

CORONARY ARTERIES

: Normal

DOPPLER MEASUREMENT

MITRAL : Normal
AORTIC : Normal
TRICUSPID : Mild TR, TR PPG - 23mmHg

Page 1 of 2

Narayana Institute of Cardiac Sciences

(A Unit of Narayana Hrudayalaya Limited) CIN: LB5110KA2000PLC027497

Registered Office: 258/A, Bommasandra Industrial Area, Anekal Taluk, Bangalore 560099

Hospital Address: NH Health City, 258/A, Bommasandra Industrial Area, Anekal Taluk, Bangalore 560099

Email: info.nics@narayanahealth.org | www.narayanahealth.org

