





THE MADRAS MEDICAL MISSION

Unit : Institute of Cardio - Vascular Diseases

ID : 20241121189H	Name : Baby-DHASHWANTH -A
Age : 05 months	Sex : Male

DEPARTMENT OF CARDIOLOGY

PERMANENT ADDRESS

S/O MR. ADITHYAN G
NO 12, SAKTHI NAGAR,
12TH STREET, NERKUNDRAM, 600107

OUT-PATIENT CLINIC PAEDIATRIC NEW CASE RECORD - 25/11/2024

CONSULTANT COMMENTS:

BABY DHASHWANTH IS NOW AGED 5 MONTH AND 8 DAYS, 1ST CHILD OF NON CONSANGUINOUS PARENTS, BORN WITH THE BIRTH WEIGHT OF 2.5 KG, WAS IDENTIFIED TO HAVE PINK TETRALOGY OF FALLOT AT ICH EGMORE AND IS CURRENTLY ON MEDICAL FOLLOW UP.

O/E:

WT : 4.9 KG

GRADE II EJECTION SYSTOLIC MURMUR IN THE LEFT STERNAL BORDER

CXR:

CTR : 60%

CARDIOMEGALY

PLETHORA

LEFT ARCH

NORMAL THYMUS

ECG:

SINUS RHYTHM

PR INTERVAL: 80 MSEC

QRS AXIS: +90

BIVENTRICULAR HYPERTROPHY

KATZ WACHTEL PHENOMENON

DEEP Q WAVES IN V6

ECHO:

LARGE PERIMEMBRANOUS CONOTRUNCAL VENTRICULAR SEPTAL DEFECT WITH MILD

MALALIGNMENT OF THE ANTERIOR CONAL SEPTUM

INFUNDIBULAR STENOSIS GRADIENT AROUND 40 MMHG

PULMONARY ANNULUS IS 12 MM

GOOD SIZED BRANCH PULMONARY ARTERIES

LEFT AORTIC ARCH

NORMAL CORONARIES

NO ADDITIONAL VSD

INTACT ATRIAL SEPTUM



THE MADRAS MEDICAL MISSION

4-A, Dr. J. Jayalalithaa Nagar, Mogappair, Chennai - 600 037

PRESCRIPTION

Patient Name :

DHASUNITH

Age :

5 mo

Weight :

UHID No :

4.9 kg

R

Name of the Medications
(IN CAPITAL LETTERS)

Strength

Dose

Route

Frequency

Duration

DIAGNOSIS

PINK TETRACYCLINE of
FACET

Lax Pm VSD with
Anterior mediastinal Cont eq
Mod Infundibulum PS

Ph

INTER Aorta Abdom

Special Advice :

WATER NEXT 3 months

Name & Qualification of Doctor :

Date :

Time :

Signature of Doctor :

Registration Number :

Dispensed by MMM Pharmacy

Pharmacist Signature



THE MADRAS MEDICAL MISSION

Unit : Institute of Cardio - Vascular Diseases

ID : 20241121189H	Name : Baby DHASHWANTH .A
Age : 05 months	Sex : Male

FINAL IMPRESSION:

PINK TETRALOGY OF FALLOT PREDOMINANT LEFT TO RIGHT SHUNT THROUGH A LARGE PERIMEMBRANOUS VSD WITH MILD ANTERIOR MALALIGNMENT OF THE CONAL SEPTUM

PLAN:

ELECTIVE TOTAL SURGICAL CORRECTION WITHIN THE NEXT 2-3 MONTHS.

CONSULTANT: DR. K. SIVAKUMAR, MD, DCH, DNB, (PEAD), DM, DNB, (CARD),

ANT SURGEON : DR. RAVI AGARWAL, MS, MCH,

TO HELP US SERVE YOU BETTER

PLEASE FIX YOUR APPOINTMENT AT THE FRONT OFFICE BEFORE THE NEXT VISIT

CALL TOLL FREE NO - 1800123599999

LAND LINE NO : 044 - 66738000 / 66738229 / 26568000

DIRECT LINE - 044-26568227 / 26568229

LAB: HOME COLLECTION: PH: 7550027005

ar

al Mission", வங்கி கணக்கில்
BOMB, வங்கியின் பெயர்: யு.டி.
பேர், சென்னை - 600 037, து.
able at Chennai என்று எடுக்க
மட்டும்.
2 லட்சம் மட்டும் பணமாக செ.

THE MADRAS MEDICAL MISSION

Units

Institute of Cardio
Vascular Diseases



Institute of Reproductive
Medicine & Women's Health



Institute of Kidney Diseases,
Urology and Organ
Transplantation



Institute of
Gastroenterology
& Liver Disease



Postgraduate Research Institute
for Medical Education
(PRIME)

MMM College of
Nursing



MMM College of
Health Sciences



PIMS-College of
Nursing - Puducherry



Institute
of Sciences

ESTIMATION
REF.MMM.PR.EL.NO. 56109/ NOVEMBER 25, 2024
TO WHOMSOEVER IT MAY CONCERN

Baby. Dhashwanth.A (0.5/M) (UHID.No. 20241121189) S/o Mr. Adithyan G residing at No 12, Sakthi Nagar, 12th Street, Nerkundram,, Chennai -600107, T.N., was evaluated in our hospital and diagnosed to have TOF, Large VSD. He is advised to undergo a **COMPLEX OPEN HEART SURGERY(TOTAL REPAIR OF TOF).**

The approximate expenditure for the above mentioned Surgery in a **General Ward** accommodation will be as follows:

(a) Open heart surgery (complex) (Package upto 8 days -3 ICU + 5 Ward)	:Rs.2,58,000.00
(b) Supplementary charges (approx)	:Rs. 30,000.00
(c) Cost of 3 days extra ICU stay (approx)	:Rs. 90,000.00

Payment as per the estimate should be paid in full, latest by 4.00 pm on the day of admission.

Charges shown above may vary depending on extra drugs/consumables used, out of package stay, outside tests/professional consultation charges etc. Amount mentioned in the estimation is subject to changes in accordance with tariff change.

The package charge is designed based on the average consumption of various parameters and no refund on the package amount is applicable on any circumstances. Payment mode attached. This is a complex surgery that may involve a prolonged stay in ICU and hospital resulting in the final bill substantially exceeding the estimate given above. Amount mentioned in the estimation is subject to changes in accordance with tariff change.

Patient is posted for the above mentioned surgery on 13.01.2025 (Monday) for which the Patient has to report for admission on 12.01.2025 (Sunday)

Note : During your stay in the hospital, you are allowed to have one attendant to stay with you. However, patients opting for suite room, and children less than 5 years old are allowed to have two attendants. Attendants are advised to vacate the room/ward when the patient is shifted to the operating rooms, intensive care units/coronary care unit. While patient is in ICU, attendants are requested to make their own arrangements to stay outside the hospital premises

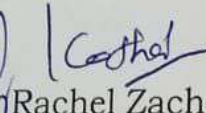
Rachel Zachariah
Chief Manager - Front Office &
Patient Relations.

KK

Dr. K. SIVAKUMAR

MD,DCH,DNB(Paed)DM,DNB

DIRECTOR - PAEDIATRIC CARDIOLOGY

TNMC REG. NO. 50450

THE MADRAS MEDICAL MISSION

CHENNAI - 600 037.

4-A, Dr J.Jayalalithaa Nagar, Mogappair, Chennai - 600 037, India
Ph : + 91 - 44- 2656 8000, 6673 8000, 4012 8000, Toll Free No : 1800 123 599 999
Email : mmmadmin@mmm.org.in Website : <http://www.mmm.org.in>





THE MADRAS MEDICAL MISSION

Unit : Institute of Cardio - Vascular Diseases

ID : 20241121189H	Name : Baby-DHASHWANTH ·A
Age : 05 months	Sex : Male

AORTIC VALVE: TRILEAFLET
ANNULUS - 14 MM

AORTIC ARCH: LEFT ARCH
NO COA
NORMAL BRANCHING

PDA: NIL

PULMONARY VALVE: BICUSPID DOMING PULMONARY VALVE
ANNULUS - 12 MM

LPA: 9 MM

RPA: 9 MM

OUTFLOW: MILD ANTERIOR DEVIATION OF CONAL SEPTUM
INFUNDIBULAR AND VALVAR PULMONARY STENOSIS WITH PEAK GDT OF 50 MMHG

CORONARY: NORMAL CORONARY ORIGIN

ADDITIONAL CONDITION: THYMUS (+)

FINAL DIAGNOSIS: LARGE MALALIGNED CONOTRUNCAL SUBAORTIC VSD SHUNTING LEFT TO RIGHT
MILD TO MODERATE INFUNDIBULAR AND VALVAR PULMONARY STENOSIS
MILDLY DILATED LA, LV
HYPERTROPHIC RV
GOOD BIVENTRICULAR SYSTOLIC FUNCTION

COMMENTS: SPO2- 100%

DR.K.SIVAKUMAR.MD,DCH,DNB(PAED),DM,DNB(CARD)



THE MADRAS MEDICAL MISSION

Unit : Institute of Cardio - Vascular Diseases

ID : 20241121189H	Name : Baby-DHASHWANTH -A
Age : 05 months	Sex : Male

DEPARTMENT OF CARDIOLOGY

PERMANENT ADDRESS

S/O MR. ADITHYAN G
NO 12, SAKTHI NAGAR,
12TH STREET, NERKUNDRAM,
600107

PAEDIATRIC ECHO - 25/11/2024

ECHO DONE BY: DR. THEJASWI
DR. K. SIVAKUMAR

ABDOMINAL SITUS: SOLITUS

SIDE: LEVOCARDIA

SYSTEMIC VEINS: SVC AND IVC TO RA
NO LSVC
NO IVC CONGESTION

PULMONARY VEIN: ALL 4 PVs TO LA
BRISK PV RETURN

ATRIA SITUS: SOLITUS

ATRIAL SIZE: DILATED LA

INTER ATRIAL SEPTUM: PFO SHUNTING LEFT TO RIGHT

ATRIO VENTRICULAR CONNECTION: CONCORDANT

ATRIO VENTRICULAR VALVE: TV ANNULUS - 16 MM
TRIVIAL TR
MV ANNULUS - 17 MM
NO MR

VENTRICLES: DILATED LV
GOOD BIVENTRICULAR SYSTOLIC FUNCTION

INTER VENTRICULAR SEPTUM: LARGE CONOTRUNCAL SUBAORTIC VSD WITH 30% AORTIC
OVERRIDE SHUNTING PREDOMINANTLY LEFT TO RIGHT

VENTRICULO ARTERIAL CONNECTION: CONCORDANT

GREAT ARTERY RELATIONSHIP: NORMAL

4-A, Dr. J. Jayalalithaa Nagar, Mogappair, Chennai - 600 037, India.
Ph : + 91 - 44 - 26568000, 6673 8000, 4012 8000, Toll Free No. 1800 123 599 999
E-mail : icvddoctors@mmm.org.in Website : <http://www.mmm.org.in>





THE MADRAS MEDICAL MISSION

4-A, Dr.J.Jayalalithaa Nagar, Mogappair, Chennai - 600 037

PRESCRIPTION

Patient Name :

DHARANATHA

Age :

Weight :

UHID No :

Medications
(IN CAPITAL LETTERS)

Strength

Dose

Route

Frequency

Duration

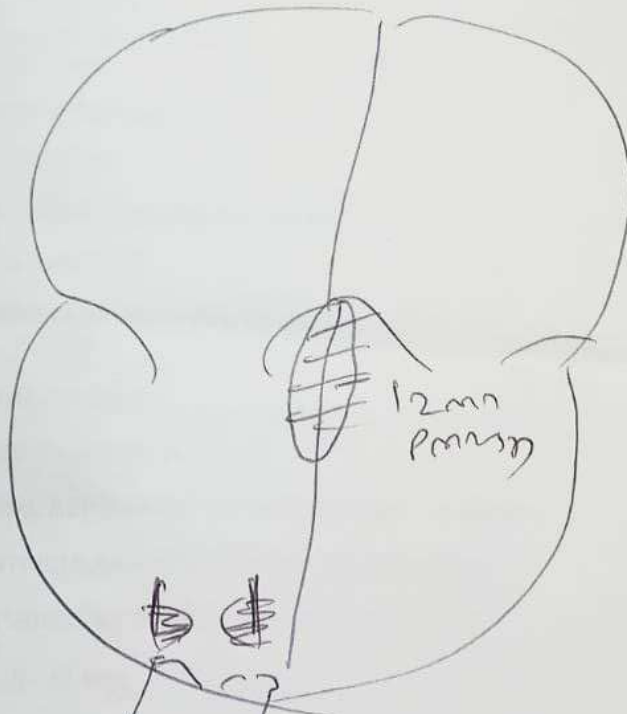

Pink ToF
Large
Compound vgy
Moderate inf Ps

Special Advice :

Older HEART
Surgery

Name & Qualification of Doctor :

3 mo

Signature of Doctor :

Date :

Time :

Registration Number :

Dispensed by MMM Pharmacy

Date :

Pharmacist Signature